

**n Architecture Inc**  
 PRINCIPAL: NITIN MALHOTRA, ARCHITECT.  
 9120 Leslie Street, Suite-208  
 Richmond Hill, Ontario. L4B 3J9  
 T : 4 1 6 - 3 0 3 . 4 8 2 1  
 E : info@narchitecture.com  
 www.narchitecture.com

KEYPLAN  
 SCALE: NTS  
 PROJECT STATISTICS PARCEL A (APARTMENT BUILDING)

PROJECT ADDRESS: ELGIN STREET DEVELOPMENT, 357-361 ELGIN STREET WEST COBOURG, ONTARIO	REQUIRED	PROVIDED
ZONE R4-1		
TOTAL LOT(SITE) AREA (m <sup>2</sup> )		24281.42 SQM. (6.0 ACRE)
ROAD WIDENING DEDUCTION		261.68 SQM
NET LOT(SITE) AREA (m <sup>2</sup> )		24019.73 SQM (5.93 ACRE)
NET DENSITY	87 UNITS PER NET HECTARE	86 UNITS
ACCESS EASEMENT AREA (m <sup>2</sup> )		788.14 SQM
PARCEL A LOT(SITE) AREA (m <sup>2</sup> )		17100.89 SQM. (4.23 ACRE) (1.71 HA)
LOT FRONTAGE	30M MIN.	41.45 M
GROUND COVERAGE	40% MAX.	9.06% (1550.55 SQM)
TOTAL GFA		40,04% (6910.93 SQM)
HEIGHT	5 STOREY MAX.	5 STOREY (15.25M)
LANDSCAPED AREA	35% MIN.	11265.02 SQM (65.87%)
PAVED AREA		385.90 SQM (2.25%)
SETBACK	REQUIRED	PROPOSED
FRONT YARD (NORTH)	15 M	6.08 M
REAR YARD (SOUTH)	7.0 M	2.05 M
INTERIOR SIDE YARD (WEST)	3.65 M	16.93 M
EXTERIOR SIDE YARD (EAST)	6.0 M	6.21 M

PROJECT STATISTICS PARCEL B (TOWNHOUSES)

PROJECT ADDRESS: ELGIN STREET DEVELOPMENT, 357-361 ELGIN STREET WEST COBOURG, ONTARIO	REQUIRED	PROPOSED
ZONE R-4		
TOTAL LOT(SITE) AREA (m <sup>2</sup> )		24281.42 SQM. (6.0 ACRE)
ROAD WIDENING DEDUCTION	N/A	261.68 SQM
NET LOT(SITE) AREA (m <sup>2</sup> )	N/A	24019.73 SQM (5.93 ACRE)
NET DENSITY	50 UNITS PER NET HECTARE	16 UNITS PER NET HECTARE
ACCESS EASEMENT	N/A	788.14 SQM
PARCEL B LOT(SITE) AREA (m <sup>2</sup> )		6917.41 SQM. (1.71 ACRE) (.69 HA)
LOT FRONTAGE	30M	39.4 M
GROUND COVERAGE	40% MAX.	29.69% (2054.09 SQM)
TOTAL GFA		24,94% (1725.5 SQM)
HEIGHT	3 STOREY MAX.	1 STOREY
LANDSCAPED AREA	35% MIN.	3849.28 SQM (55.64%)
PAVED AREA		84.98 SQM (1.22%)
SETBACK	REQUIRED	PROPOSED
FRONT YARD (EAST)	15 M	7.31 M
REAR YARD (WEST)	7.0 M	8.35 M
INTERIOR SIDE YARD (SOUTH)	1.5 M	2.37 M
EXTERIOR SIDE YARD (NORTH)	6.0 M	6.60 M

PARKING CALCULATION	REQUIRED	PROVIDED
TOWNHOUSES (@1.5 PER UNIT)	1.5x16=24	24
APARTMENT (@1.3 PER UNIT)	1.3x86=112	112
TOTAL PARKING (INCLUDING ACCESSIBLE PARKING)	136	136
ACCESSIBLE PARKING SPACE	6	6HC
ELECTRIC VEHICLE CHARGING STATION	-	2

INDIVIDUAL TOWNHOUSES' POOL LOTS			
LOT NO.	LOT AREA	LOT COVERAGE	LANDSCAPED OPEN SPACE
LOT 01=	286.66	45.91%	37.04%
LOT 02=	264.62	49.73%	31.77%
LOT 03=	265.18	49.63%	31.92%
LOT 04=	265.75	49.52%	32.07%
LOT 05=	312.83	42.07%	42.30%
LOT 06=	282.93	46.51%	36.20%
LOT 07=	270.47	40.89%	41.04%
LOT 08=	262.10	42.20%	39.18%
LOT 09=	290.17	38.13%	45.07%
LOT 10=	316.00	41.64%	42.88%
LOT 11=	325.82	40.39%	44.60%
LOT 12=	335.41	39.23%	46.19%
LOT 13=	339.57	38.75%	46.85%
LOT 14=	354.32	37.14%	49.06%
LOT 15=	382.95	34.36%	52.87%
LOT 16=	548.47	23.99%	62.23%

1 SITE PLAN  
 A-1.0 SCALE: 1:300

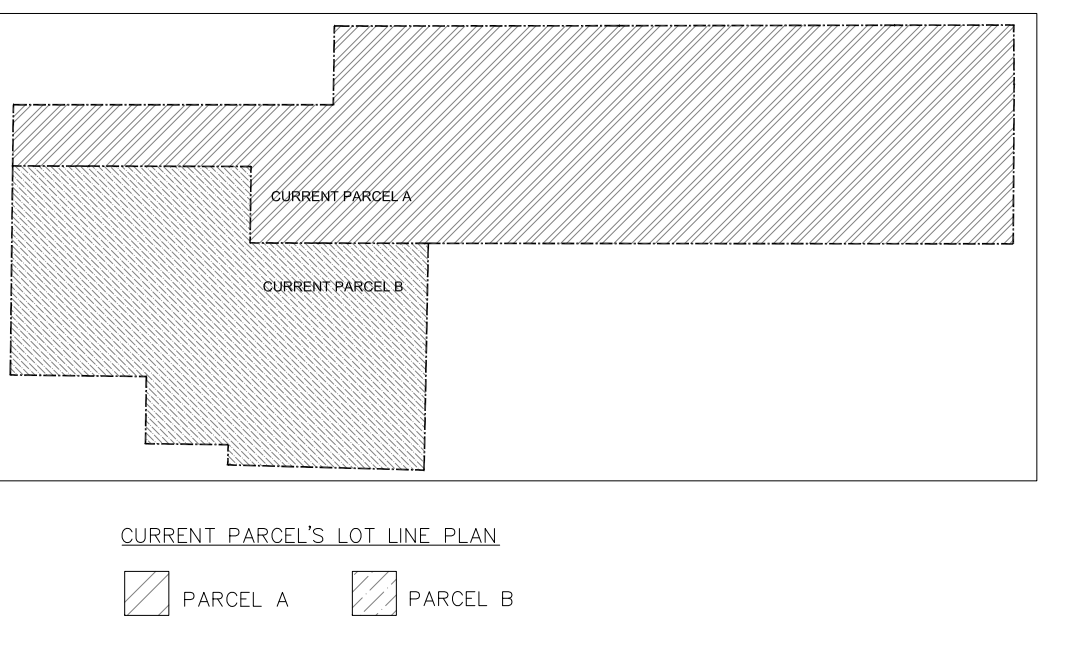
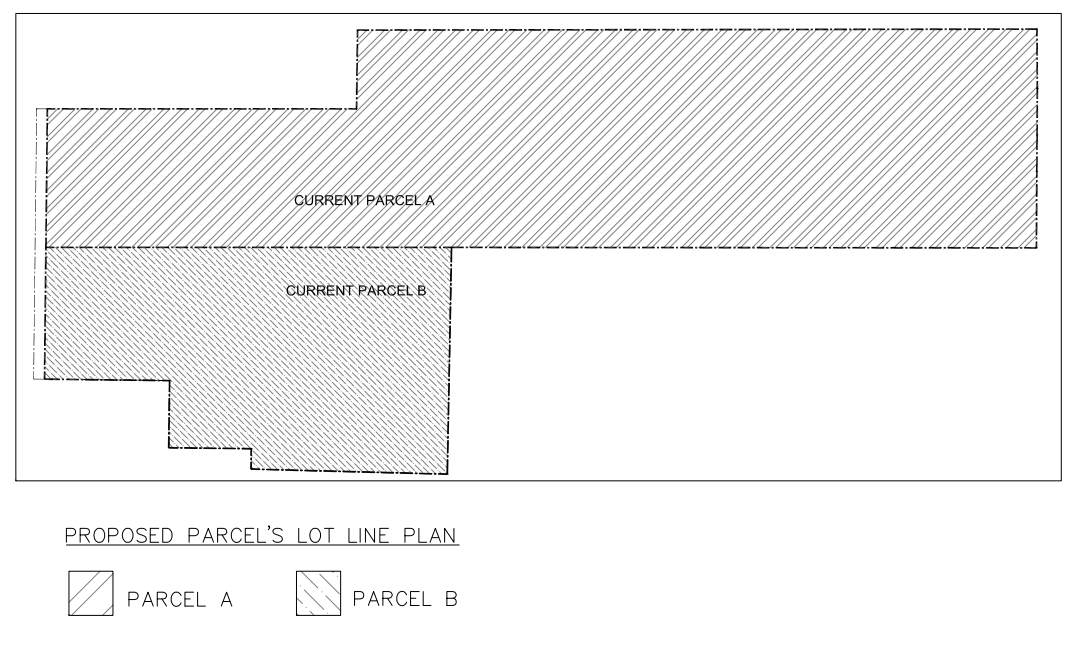
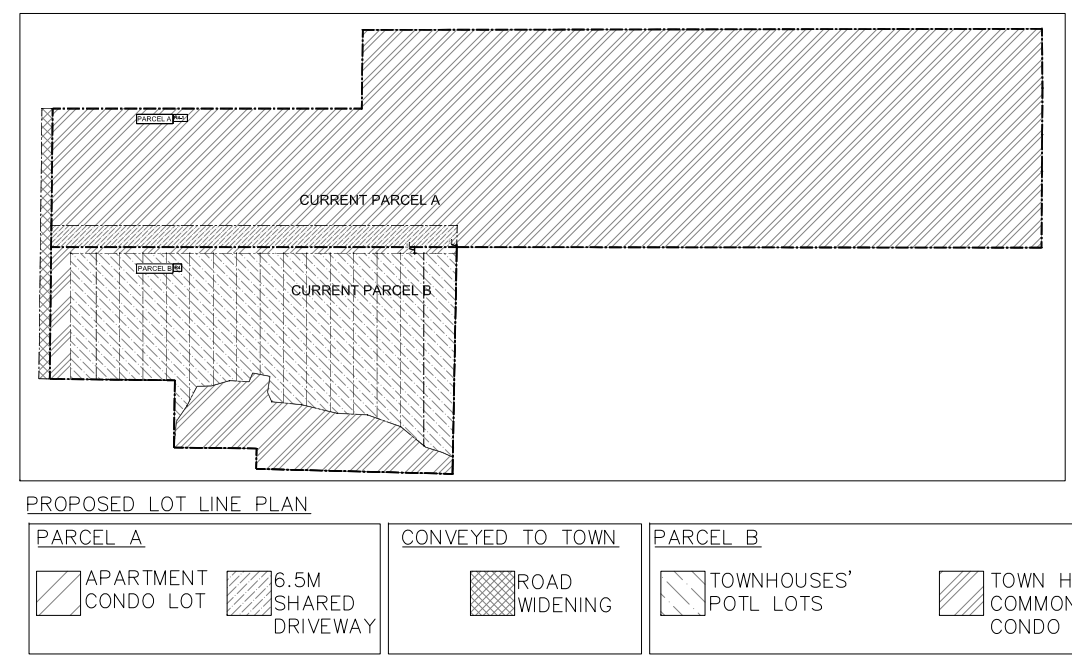

**LEGEND**

- PROPERTY LINE
- NEW BUILDING
- EXISTING BUILDING
- PAINTED LINES
- LANDSCAPE
- ASPHALT
- CONC. PAVEMENT, 150MM RAISED
- ACCESSIBLE PARKING
- EXISTING CATCH BASIN
- EXISTING MAN HOLE
- EXISTING HYDRO POLE
- CURB RAMP
- OVERHEAD DOOR
- MAN DOOR
- ACCESSIBLE PARKING SIGN
- DEPRESSED CURB
- WOODEN FENCE
- FIRE HYDRANT
- ELECTRIC VEHICLE CHARGING STATION
- PROPOSED LIGHTING

**LEGAL DESCRIPTION AND MUNICIPAL ADDRESS:**  
 357-361 ELGIN STREET, COBOURG, ON.  
 TOPOGRAPHIC PLAN OF SURVEY OF PART OF LOT 19, CONCESSION A AND PART OF LOT 20, CONCESSION A (FORMERLY IN THE TOWNSHIP OF HAMILTON) COUNTY OF NORTHUMBERLAND

**APPLICANT:**  
 n Architecture Inc  
 9120 LESLIE STREET, SUITE-208, RICHMOND HILL, ONTARIO, L4B 3J9  
 T: 416-303-4821  
 E: info@narchitecture.com  
 www.narchitecture.com

**OWNER INFO:**  
 KING AND BROOK INC.  
 10 WANLESS AVENUE, SUITE 201, TORONTO, ON M4N1V6  
 T: 416-481-2222 x 253  
 F: 647-789-5189  
 E: agold@pliozcorp.com

**SURVEY INFORMATION:**  
 ELLIOTT AND PARR LTD.  
 211 SHERBOOKE ST. PETERBOROUGH, ON K9J 2N2  
 T: (705) 745-8444  
 F: (705) 745-5314  
 E: www.jtbarnes.com

ONTARIO ASSOCIATION OF ARCHITECTS  
 NITIN MALHOTRA  
 LICENCE 6211  
 JUNE 02, 2021  
 PROJECT NORTH

02ND JUNE 2021  
 ISSUED FOR SPA 1  
 NOT FOR CONSTRUCTION

No.	Date	Version	Dwn.
1.	JUNE 02, 2021	ISSUED FOR SPA 1	MG

This drawing is copyright property of 'n Architecture Inc'. Not to be reproduced. Contractor must verify all job dimensions, drawings, details and specifications and report any discrepancies to the architect before proceeding with work.

PROJECT:  
**ELGIN STREET DEVELOPMENT  
 357-361 ELGIN STREET WEST  
 COBOURG, ONTARIO**

DRAWING TITLE:  
**SITE PLAN**

DRAWN BY: MG	DATE: MAY 1 2020
CHECKED BY: NM	SCALE: AS NOTED
PROJECT NO.: 20-25	DRAWING NO.: A-1.0